BOARD OF EDUCATION OF THE CITY OF BAYONNE
HUDSON COUNTY, NEW JERSEY

RESOLUTION # A-2

WHEREAS, the Bayonne Board of Education has deemed it necessary to adopt/revise the below listed policies, regulations and/or bylaws to be in compliance with various laws including the new Fiscal Accountability, Effectiveness and Budgetary Procedures as issued by the New Jersey Department of Education as of July 1, 2008 and; now,

THEREFORE, BE IT RESOLVED, that this Board of Education adopts/revises the policies, regulations and/or bylaws listed below:

POLICY#	*REGULATION#*	*DESCRIPTION*
		General Policy & Regulation Guides
1110		Organizational Chart

TRUSTEE _____ **moved that the foregoing resolution be adopted.**

SECONDED BY TRUSTEE _____.

ADOPTED AT BOARD MEETING HELD JANUARY 25th, 2022

Policy 1110

Organizational Chart

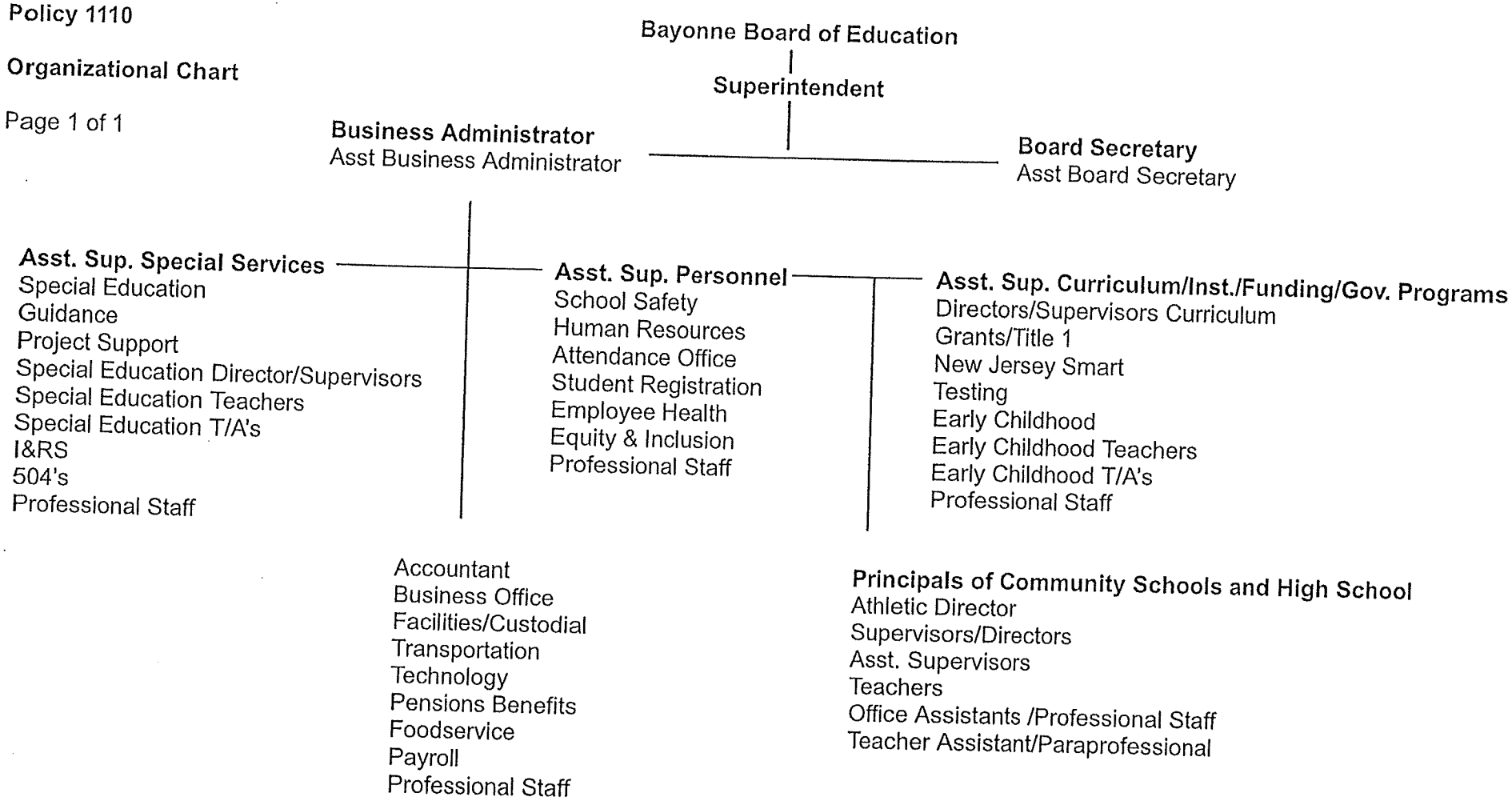

Updated December 2021